

# **NetmateLite SE**

## **Web-based SNMP Card for UPS**

### **User's Manual**

## 1. Installation Requirement

- A smart UPS with USB communication port;
- 10M/100M Ethernet adapter for initial configuration;
- An available physical connection to an existing network;
- A complete network environment.

**Note: Please read this user manual before installation.**

## 2. Diagram of Network Remote Monitoring and Management for UPS

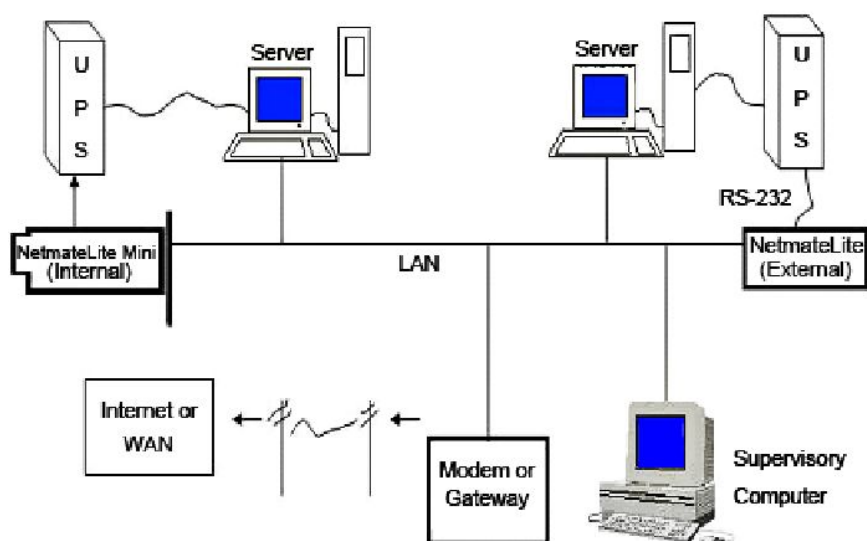

## 3. Appearance and Installation of NetmateLite SE

### 3.1 Ports Definition

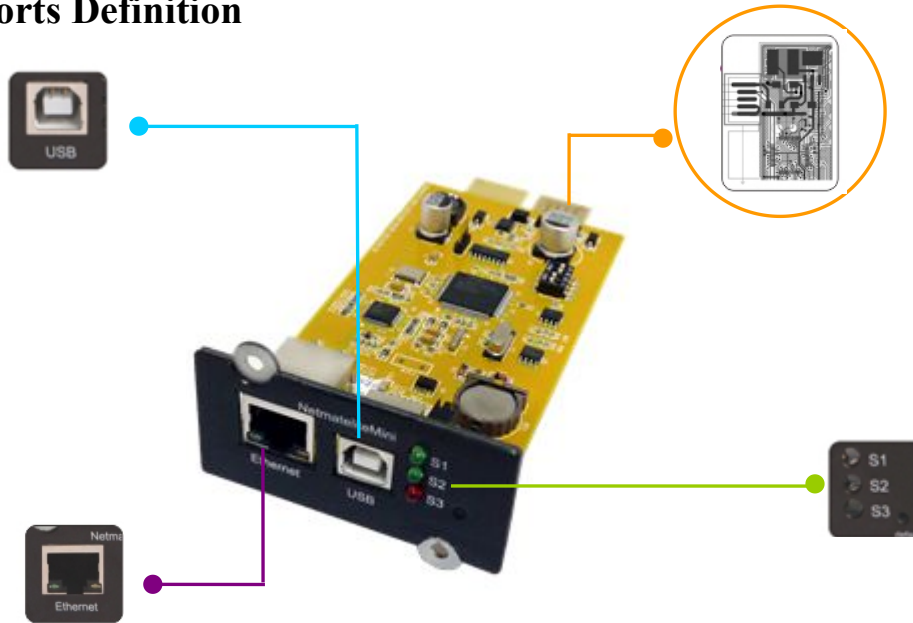

- S1: Running indicator (green), slow flash shows normal working;
- S2: SNMP running indicator (green), flash shows normal working, flash frequency is determined by SNMP inquire cycle;
- S3: Device status indicator (red), often light shows device is connected, flash shows device is disconnected;
- USB: For configuration;
- Ethernet: UTP 10/100M RJ45 Ethernet port.

### 3.2 Installation

NetmateLite SE (Internal)

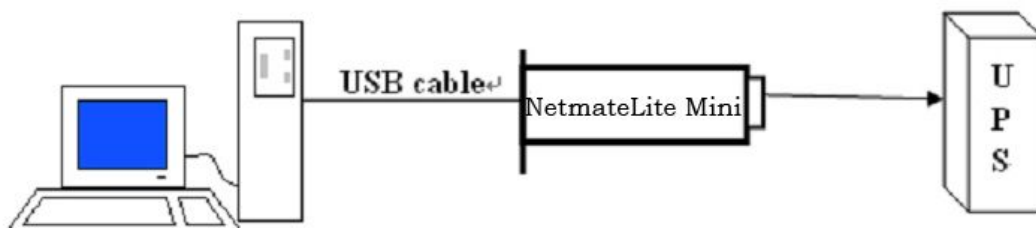

Please connect the computer, NetmateLite SE and UPS as the diagram shown above.

USB configuration cable: one end is used to connect the computer USB port, and the other end is used to connect the USB port of NetmateLite SE

9F/9M RS232 cable: one end is used to connect the UPS, and the other end is used to connect the RS232 port of NetmateLite SE.

For internal NetmateLite SE, users need to insert it into the UPS slot.

In addition, NetmateLite SE, must be connected into the network.

## 4. Configuration

NetmateLite SE configuration ways include USB configuration and Web configuration.

### 4.1 USB Configuration

About USB configuration, we will introduce how to use NMLUsb tool to configure.

For the first configuration, we must use USB configuration way, but NOT Web way, because we do not know the network configuration situation of NetmateLite SE.

#### Configuration Interface of NMLUsb Tool

Open NMLUsb tool, as follows:

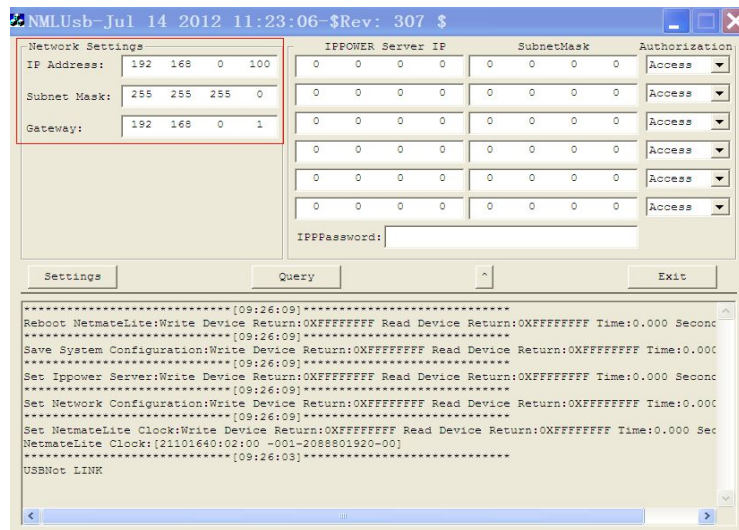

When the NMLUsb is open, it will show all the settings for IP information of NetmateLite SE automatically;

Modify the network address, subnet mask and gateway of the NetmateLite SE, and then click the “Settings” button to finish the modification;

The NetmateLite SE will restart automatically after configuration, as follows:

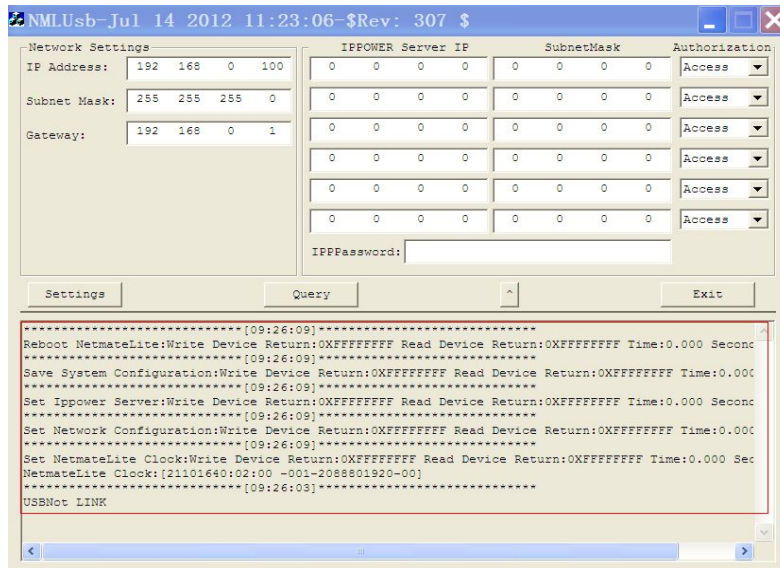

## 5. Web Configuration

### 5.1 Login NetmateLite SE via Web Browser

NetmateLite SE supports HTTP network protocol so that you can easily realize the complete configuration through Web browser (e.g. Microsoft Internet Explorer and Netscape). Here we take IE browser for example.

- 1) Open IE browser.
- 2) Input the NetmateLite SE IP address (default IP address is 192.168.0.100), the following interface will be displayed.

(Users can change the IP according to their network environment)

- 3) Input User name and Password , default User name and Password are both “admin”.

(Users can change the User name and Password.)

## 5.2 NetmateLite SE Web Operations

Enter the main function menu, the sub-menu will be shown on the left side of the page. When using this NetmateLite SE for the first time, please enter the [Parameter Setting] menu to set all the configuration. Then the UPS status could be correctly displayed.

Enter NetmateLite SE UPS Webpage, there are 3 main function menu in the first Webpage:

- **UPS Information**
- **Parameter Setting**
- **Log and Control**

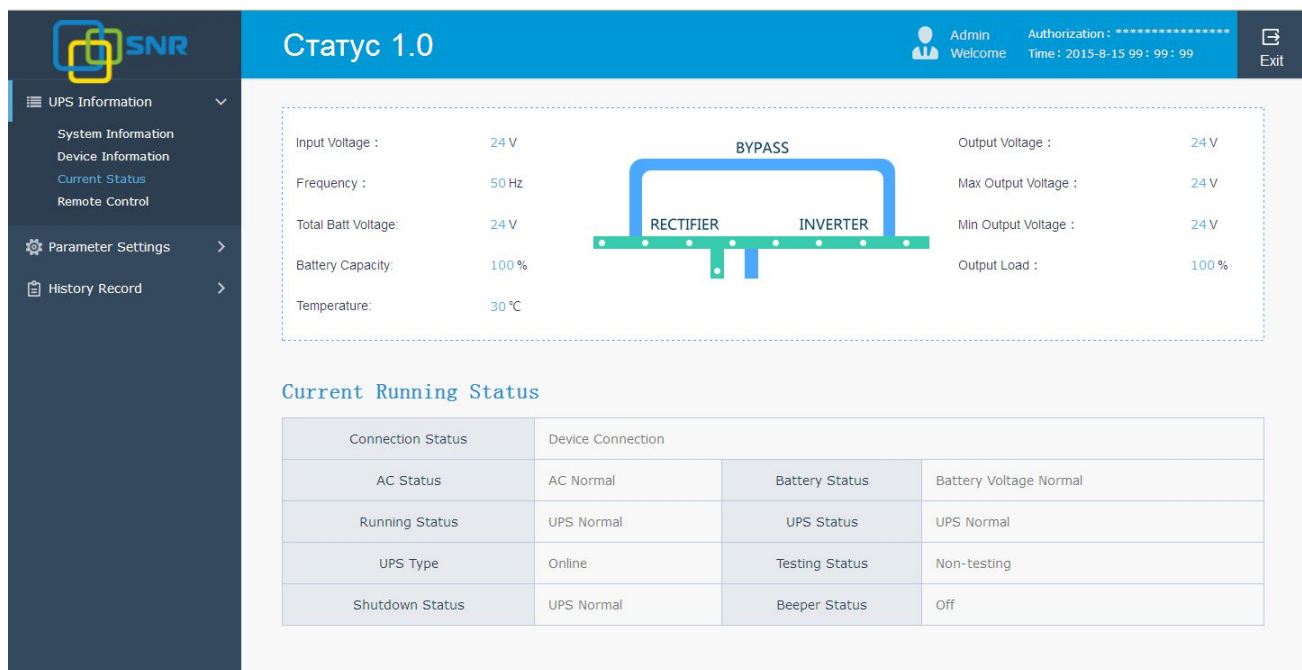

NetmateLite SE main function menu

### ● 5.2.1 UPS Information

Sub-Menu:

- **System Information**
- **Device Information**
- **Current Status**
- **Remote Control**

### 5.2.1.1 System Information

This page is to display NetmateLite SE system basic information and network information. Values shown here are either provided by NetmateLite SE itself or user's settings from the [Parameter Settings ] pages.

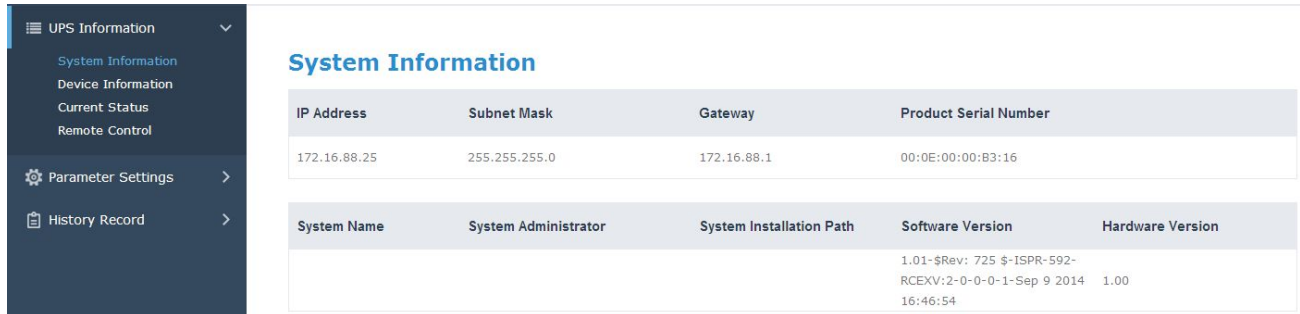

IP Address	Subnet Mask	Gateway	Product Serial Number
172.16.88.25	255.255.255.0	172.16.88.1	00:0E:00:00:B3:16

System Name	System Administrator	System Installation Path	Software Version	Hardware Version
			1.01-\$Rev: 725 \$-ISPR-592- RCEXV:2-0-0-0-1-Sep 9 2014 16:46:54	1.00

#### A, IP Address

This part will display the information automatically when users finish the settings in [Network Setting] page.

#### B, Subnet Mask

This part will display the information automatically when users finish the settings in [Network Setting] page.

#### C, Gateway

This part will display the information automatically when users finish the settings in [Network Setting] page.

#### D, System Name

This part will display the information automatically when users finish the settings in [SNMP Setting] page.

#### E, System AdSEstrator

This part will display the information automatically when users finish the settings in [SNMP Setting] page.

#### F, System Installation Position

This part will display the information automatically when users finish the settings in [SNMP Setting] page.

#### G, Other information is provided by NetmateLite SE system itself.

### 5.2.1.2 Device Information

This part is to display basic information of each part of the device (UPS basic information, Battery

Information and Rated Information). The contents will change according to users' settings and UPS real situation. Information about UPS Manufacturer/Model/Version is provided by the UPS automatically.

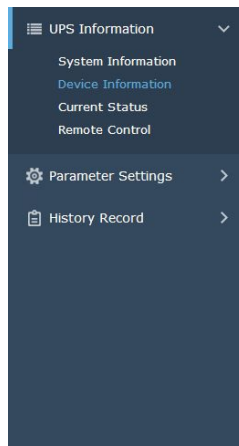

### Device Information

Manufacturer	Model	Version
richcomm	UPS 5K-11A	Version1.0

Rated Output Voltage	Rated Current	Rated Battery Voltage
220.0	100	02.55

Rated Frequency	Baud Rate	Battery Quantity
50.0	2400	16

### 5.2.1.3 Current Status

This part is to display the UPS current running status values and running status chart. You can learn about the current running status of the UPS clearly, when an abnormal status condition happens, values here will be shown in red.

### Single-phase UPS Running Page

Старыс 1.0

Admin  
Welcome

Authorization: \*\*\*\*\*  
Time: 2015-8-15 99: 99: 99

Exit

UPS Information

System Information

Device Information

Current Status

Remote Control

Parameter Settings

History Record

Input Voltage : 24 V  
Frequency : 50 Hz  
Total Batt Voltage: 24 V  
Battery Capacity: 100 %  
Temperature: 30 °C

BYPASS

RECTIFIER

INVERTER

Output Voltage : 24 V  
Max Output Voltage : 24 V  
Min Output Voltage : 24 V  
Output Load : 100 %

Current Running Status

Connection Status	Device Connection		
AC Status	AC Normal	Battery Status	Battery Voltage Normal
Running Status	UPS Normal	UPS Status	UPS Normal
UPS Type	Online	Testing Status	Non-testing
Shutdown Status	UPS Normal	Beeper Status	Off

## Basic Information

The current values about Input Voltage/Input Frequency/Battery Voltage/Battery Content/UPS Temperature/Output Voltage/Output Max Voltage/Output Min Voltage/ Current Load are displayed here.

### 5.2.1.4 Remote Control

This part is to set the switch on/off control command for instant self-test, switch off, restart UPS and beeper.

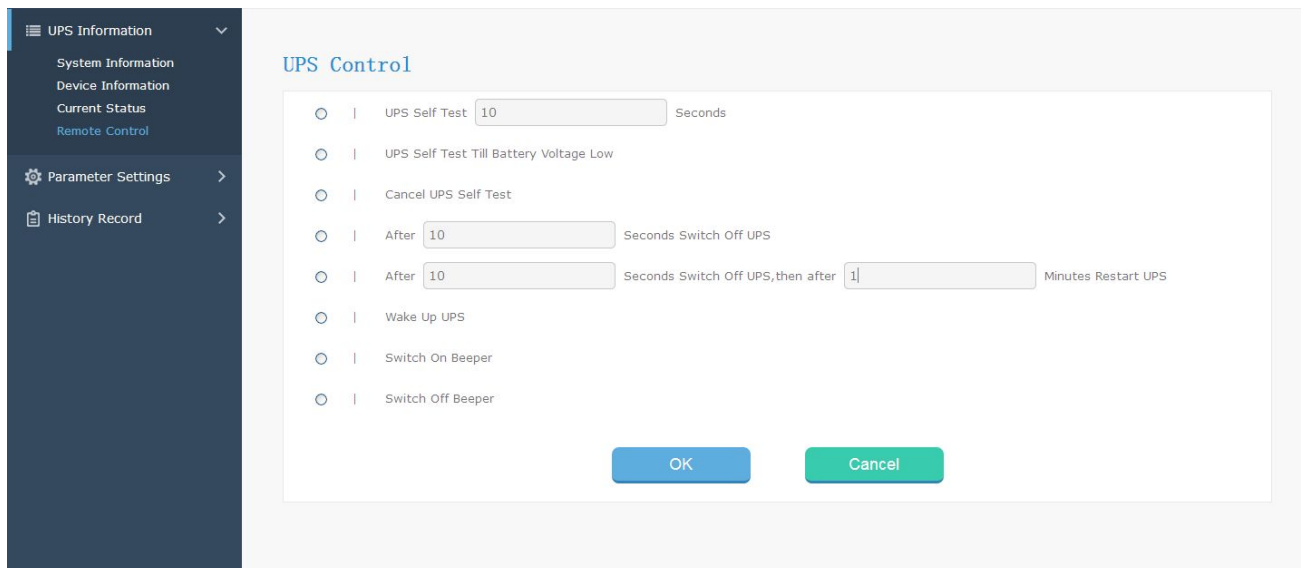

## 5.2.2 Parameter Setting

Sub-Menu:

- System Setting
- Network Settings
- SNMP Settings
- E-mail Settings
- User Settings
- IP POWER Settings

### 5.2.2.1 System Setting

#### 1. Basic Parameter Settings

This part is to set the basic parameters of UPS. The communication protocol is default, Baud Rate/Offline Times/Alarm Times/Inquiry/Battery Quantity/ Battery Type/System Date Time need to be set according to users' UPS real situation. (Please refer to the UPS manual to set the value)

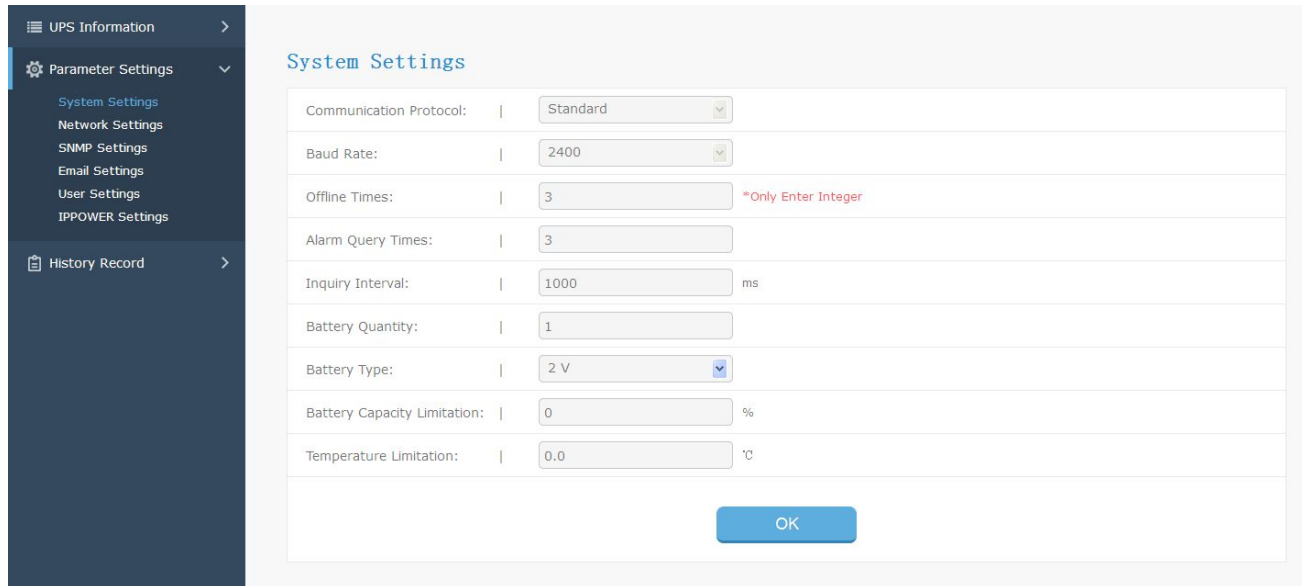

Communication Protocol:	Standard	
Baud Rate:	2400	
Offline Times:	3	*Only Enter Integer
Alarm Query Times:	3	
Inquiry Interval:	1000	ms
Battery Quantity:	1	
Battery Type:	2 V	
Battery Capacity Limitation:	0	%
Temperature Limitation:	0.0	°C

An 'OK' button is located at the bottom right of the settings table.

### 5.2.2.2 Network Settings

In this page, user can modify the IP address, subnet mask, gateway information, NTP server, time zone and work mode of NetmateLite SE according to the real network segment, but the IP address should not be conflicted with other device IP.

It can also do the system reboot.

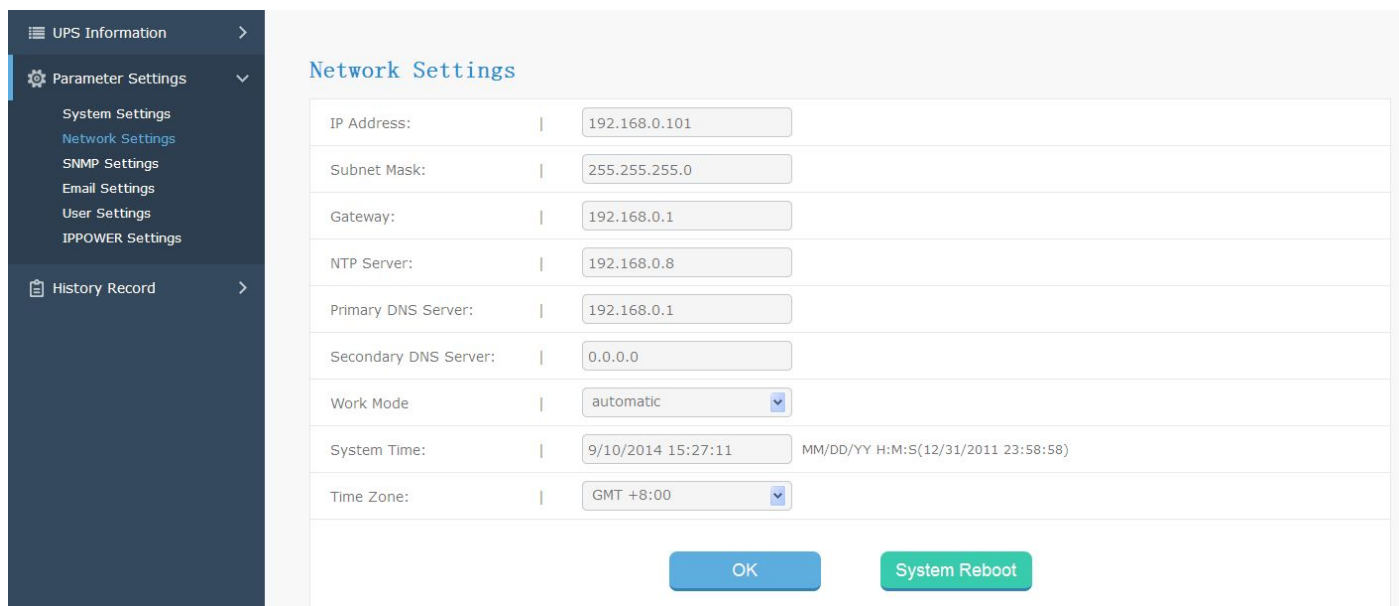

IP Address:	192.168.0.101	
Subnet Mask:	255.255.255.0	
Gateway:	192.168.0.1	
NTP Server:	192.168.0.8	
Primary DNS Server:	192.168.0.1	
Secondary DNS Server:	0.0.0.0	
Work Mode:	automatic	
System Time:	9/10/2014 15:27:11	MM/DD/YY H:M:S(12/31/2011 23:58:58)
Time Zone:	GMT +8:00	

At the bottom right, there are two buttons: 'OK' and 'System Reboot'.

### 5.2.2.3 SNMP Settings

This page is to set the relevant settings, when the NetmateLite SE is matched with SNMP software, including Basic Setting, Authorization Settings and TRAP Settings.

### 1. Basic Setting

#### Basic Settings

SNMP System Name	SNMP System Administrator	SNMP System Installation Path
<input type="text"/>	<input type="text"/>	<input type="text"/>
<div> <div>OK</div> <div>Cancel</div> </div>		

#### A, System Name

Name the NetmateLite SE.

#### B, SNMP System AdSEstrator

Set the adSEstrator of the NetmateLite SE.

#### C, SNMP System Installation Position

Set NetmateLite SE installation location.

The basic settings are convenient for centralized monitoring and management when using many devices. Users can inquire every device fast and simply.

#### SNMP Settings

ID	IP User	Community	Permission
01	<input type="text" value="192.168.0.102"/>	<input type="text" value="public"/>	<input type="text" value="Readable"/>
02	<input type="text" value="0.0.0.0"/>	<input type="text" value="public"/>	<input type="text" value="Readable/Writeable"/>
03	<input type="text" value="0.0.0.0"/>	<input type="text" value="public"/>	<input type="text" value="No Permission"/>
04	<input type="text" value="0.0.0.0"/>	<input type="text" value="public"/>	<input type="text" value="No Permission"/>
05	<input type="text" value="0.0.0.0"/>	<input type="text" value="public"/>	<input type="text" value="No Permission"/>
06	<input type="text" value="0.0.0.0"/>	<input type="text" value="public"/>	<input type="text" value="No Permission"/>
<div> <div>OK</div> <div>Cancel</div> </div>			

### 3. Trap Settings

Receiver IP Address is used to receive traps sent by NetmateLite SE. Users can set 6 Trap receivers

IP address at most. Users can also choose whether receive the traps.

### TRAP Settings

ID	Receiver IP Address	Community	Receive
01	<input type="text" value="0.0.0.0"/>	<input type="text" value="public"/>	None <input type="button" value="v"/>
02	<input type="text" value="0.0.0.0"/>	<input type="text" value="public"/>	None <input type="button" value="v"/>
03	<input type="text" value="0.0.0.0"/>	<input type="text" value="public"/>	None <input type="button" value="v"/>
04	<input type="text" value="0.0.0.0"/>	<input type="text" value="public"/>	None <input type="button" value="v"/>
05	<input type="text" value="0.0.0.0"/>	<input type="text" value="public"/>	None <input type="button" value="v"/>
06	<input type="text" value="0.0.0.0"/>	<input type="text" value="public"/>	None <input type="button" value="v"/>

This part is to set SNMP users' IP address, community and relevant authorization. Users can set 6 SNMP user IP address at most, and can choose the authorization which includes No Authorization, Readable and Readable/Writeable.

#### 5.2.2.4 E-mail Setting

- UPS Information >
- Parameter Settings** >
  - System Settings
  - Network Settings
  - SNMP Settings
  - Email Settings**
  - User Settings
  - IPPOWER Settings
- History Record >

### Email Settings

SMTP Server:	<input type="text" value="smtp.gmail.com"/>
Sender Email:	<input type="text" value="flora@gmail.com"/>
User Name:	<input type="text" value="flora"/>
Password:	<input type="text" value="123456"/>
Port:	<input type="text" value="465"/>

Receiver Settings		Receiver Settings	
Receiver Mailbox 1	<input type="text" value="job2012cyy@163.com"/>	Receiver Mailbox 2	<input type="text"/>
Receiver Mailbox 3	<input type="text"/>	Receiver Mailbox 4	<input type="text"/>
Receiver Mailbox 5	<input type="text"/>	Receiver Mailbox 6	<input type="text"/>

#### 5.2.2.4 User Setting

This page is to set the user information which is used to login NetmateLite SE via Web.

- UPS Information >
- Parameter Settings** >
  - System Settings
  - Network Settings
  - SNMP Settings
  - Email Settings
  - User Settings**
  - IPPOWER Settings
- History Record >

### User Settings

ID	User Name	Permission	Password	Confirm Password
01	admin	Manage	*****	*****
02	Lily	Check	*****	*****
03	Lucy	Check	*****	*****
04		Check		
05		Check		
06		Check		

OK
Cancel

### 5.2.2.5 IP POWER Setting

This part is to set the authorized address, all the authorized address can be remote centralized managed via RichComm IP Power software. Authorization item includes Control and Access.

- UPS Information >
- Parameter Settings** >
  - System Settings
  - Network Settings
  - SNMP Settings
  - Email Settings
  - User Settings
  - IPPOWER Settings**
- History Record >

### IPPOWER Settings

User IP	Subnet Mask	Permission
192.168.0.101	255.255.255.0	Control
192.168.0.103	255.255.255.0	Check
0.0.0.0	0.0.0.0	Check
0.0.0.0	0.0.0.0	Check
0.0.0.0	0.0.0.0	Check

OK
Cancel

### 5.2.3 History Event

This page is to display history events. Record includes the Date/Time/ Log Content.

- UPS Information >
- Parameter Settings >
- History Record ▾
  - History Event

## History Event

Date	Time	Log Content
2014/09/10	16:36:14	AC Normal
2014/09/10	16:36:14	Inverter Normal
2014/09/10	16:36:14	UPS Normal
2014/09/10	16:36:14	Online
2014/09/10	16:36:14	Beeper trun off
2014/09/10	16:30:54	Non- testing
2014/09/10	16:30:49	AC Failure

First Page 1 2 3 4 5 6 7 8 9 10 next Last Page Goto: 1 Page

**Contact:**

**ООО "НАГ"**

г.Екатеринбург, ул.Предельная 57/2

Телефон: +7(343) 379-98-38

website: [www.shop.nag.ru](http://www.shop.nag.ru)

e-mail: [sales@nag.ru](mailto:sales@nag.ru)

Москва: 105082 ул. Б.Почтовая, д. 36 стр. 9 (15 подъезд) офис 222

Телефон: +7(495)950-57-11

e-mail: [msk@nag.ru](mailto:msk@nag.ru)

Новосибирск: 630001, ул. Ельцовская 20

Телефон: +7(383)251-0-256

e-mail: [ns@nag.ru](mailto:ns@nag.ru)

Хабаровск: Проспект 60 лет Октября, 204, офис 13.

Телефон: +7(4212)46-68-85

e-mail: [kh@nag.ru](mailto:kh@nag.ru)

Санкт-Петербург: +7(812)406-81-00